

Tasha Buchanan

Subject: Thompson River Watersheds Forest Landscape Plan - Public Open House & Survey

From: FOR Thompson Okanagan Region FLP FOR:EX <TORegionFLP@gov.bc.ca>

Sent: Wednesday, May 20, 2026 14:49

To: Inquiry <inquiry@barriere.ca>

Subject: Thompson River Watersheds Forest Landscape Plan - Public Open House & Survey

Hello,

You are invited to participate in the Thompson River Watersheds Forest Landscape Plan - Public Open House & Survey! Survey details can be found in the email below.

The Province of BC in collaboration with 17 First Nation communities within the Secwepemc, Nlaka'pamux, Syilx, and St'at'imc Nations are working together to co-lead the development of a Forest Landscape Plan (FLP) overlapping your municipality.

The FLP area is located within the Thompson Okanagan Region. The area includes the South Thompson River Watershed within the Okanagan Timber Supply Area (TSA) and the Kamloops TSA excluding the Nicola River Watershed.

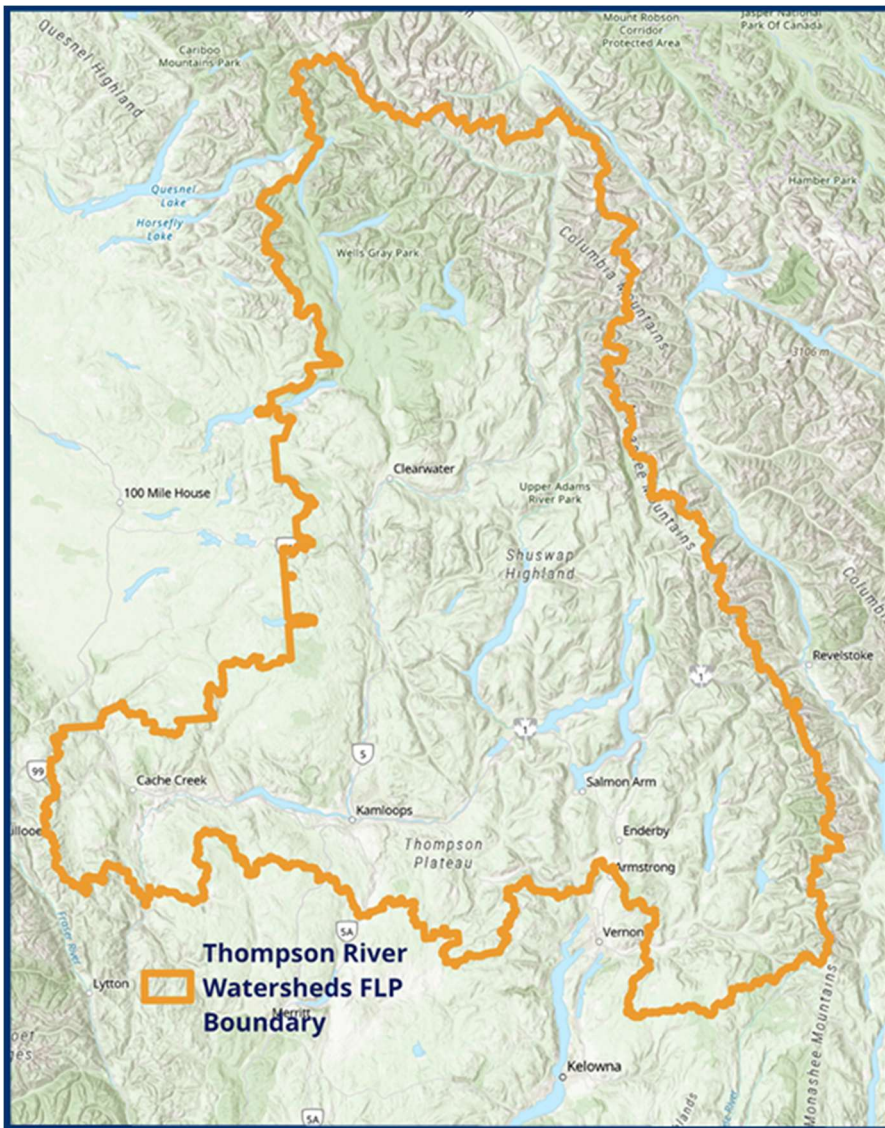

The next step in our process is engaging with the public to understand the values and priorities for forest ecosystems in the Thompson area. To do so we will be hosting open houses from 6:30pm to 8:00pm at the following locations:

Date	Location	Address
01-Jun-26	Clearwater	Dutch Lake Community Centre - 209 Dutch Lake Road
02-Jun-26	Barriere	The Ridge Gym - 4936 Barriere Town Road
03-Jun-26	Chase	Chase Community Hall - 547 Shuswap Ave
04-Jun-26	Salmon Arm	Little Mountain Fieldhouse - 250 30 St SE
08-Jun-26	Vernon	Coldstream Community Hall - 9909 Kalamalka Rd
09-Jun-26	Kamloops	Sandman Centre (Kamloops Kia Lounge) - 300 Lorne St

10-Jun-26

Ashcroft

Ashcroft Community Hall - 601 Bancroft Street

The Vernon, Kamloops, and Ashcroft Open Houses will also include information for the tmíx^w naqscn FLP, adjacent to the Thompson River Watersheds FLP and overlaps with the Nicola Watershed Governance Partnership and has complementary values and management strategies. The tmíx^w naqscn FLP includes the Nicola, Similkameen and Nicomen watersheds in the southern interior of the province beginning south of Lillooet and Kamloops and continuing south to the US border, between, but not including Hope nor Penticton/Kelowna (more info can be found here [tmíx^w naqscn Forest Landscape Plan - Project Details - Planning in Partnership](#)).

We are also asking the public to complete the following survey: [Thompson River Watersheds Forest Landscape Plan - govTogetherBC](#)

More information can be found in the following links:

- planning in partnership: [Home - Planning in Partnership](#)
- Info-bulletin: [BC Gov News](#)

We invite you to attend or to contact this email if you would like a more intimate level of engagement.

Thank you for your time,



Strategic Initiatives Branch | Thompson Okanagan Region

Ministry of Forests